

## Teaching Slides/Text Set

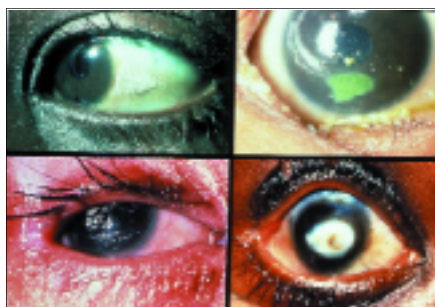

*Vitamin A deficiency*

Photos: Simon Franken, Allen Foster, Donald McLaren & Gordon Johnson



*Congenital glaucoma*

Photo: Murray McGavin

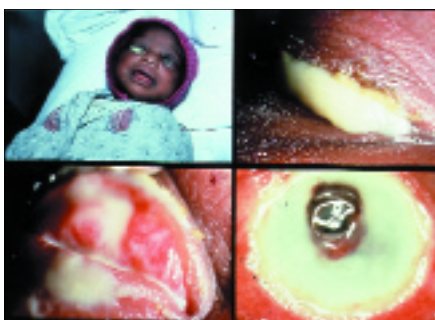

*Ophthalmia neonatorum*

Photos: Murray McGavin & Allen Foster

This slides/handbook teaching set provides a practical tool for teaching health workers how to recognise, treat and/or refer children with eye diseases. It also sets out the measures necessary for prevention of these diseases, such as immunisation, health education, improved nutrition and sanitation.

### Ordering Information:

**Developing Country Rate:**

**UK£15+ £3 (surface)**

**or £5 (airmail) postage.**

**Elsewhere: UK£20 + £3 (surface)**

**or £5 (airmail) postage.**

**Payment by credit card,**

**international banker's order or cheques drawn on UK bank accounts.**

**Please make cheques payable to**

**UNIVERSITY COLLEGE LONDON**

### Ordering Address:

**International Resource Centre/ICEH,**

**11-43 Bath Street, London EC1V 9EL**

**Fax. 00 44 (0) 20 7250 3207;**

**E-mail: [eyesource@ucl.ac.uk](mailto:eyesource@ucl.ac.uk)**

## Book Review

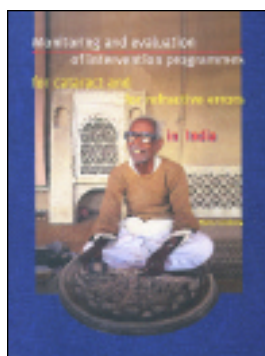

**Monitoring and Evaluation of Intervention Programmes for Cataract and for Refractive Errors in India**

**by Hans Limburg**

The first pre-requisite for improving the results of surgery is to monitor surgical outcomes. This book summarises the work of one of the most expert researchers in this field. It is a valuable resource for anyone involved in cataract surgery delivery. A separate chapter deals with school screening for refractive errors.

A limited number of copies of this 230-page book, which was produced as a doctoral thesis, are available from the International Resource Centre, ICEH, London.

### Ordering Information:

**Cost: £5.00 + £3.00 (surface)**

**or £5 (airmail) post & packing.**

**Payment by credit card,**

**international banker's order or cheques drawn on UK bank accounts.**

**Please make cheques payable to**

**UNIVERSITY COLLEGE LONDON**

**Ordering Address: as given above**

## Community Eye Health

supported by

**Christian Blind Mission International**

**Sight Savers International**

**Conrad N. Hilton Foundation**

**International Glaucoma Association**

**Tijssen Foundation**

**Dark and Light Blind Care  
The Netherlands**

**Dutch Society for the  
Prevention of Blindness**

**The West Foundation**

### Acknowledgment

We express our appreciation to **Dr Terry and Mrs Sara Curran** for their generous gift to the Journal in 2001

**Community Eye Health**

Now available on-line

[www.jceh.co.uk](http://www.jceh.co.uk)